

# 20/20 Creativity Challenge

The Epping Forest Creative Network has created this challenge to help you stay creative over the coming weeks. There is so much you can do to get creative in your own home, with ordinary everyday materials and your imagination!



EPPING  
FOREST  
CREATIVE  
NETWORK

Epping Forest District Museum's blog, Facebook page and Twitter has lots of ideas on how to get creative at home. If you complete at least 20 of the challenges below before the end of 2020 you will receive a special certificate. Good luck – and most importantly, have fun!



A service provided by Epping Forest District Council

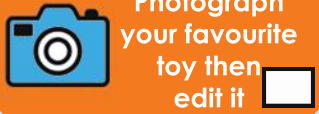

Photograph your favourite toy then edit it

Design a poster for a creative place



Cook a new recipe

Draw a tessellating pattern

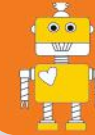

Make a junk robot

Create a stained glass window

Sketch the view from your window



Make a mosaic from coloured paper squares

Learn a song and perform it



Write a review of a tv show

Put on a puppet show



Draw a paper maze or labyrinth



Paint a sunset sky

Keep an illustrated diary



Build a den in your house

Make a treasure hunt round your house



Act a scene from your favourite story

Have a pretend campfire singsong

Write a poem inspired by nature



Draw a picture map using a grid

Make music with things in your kitchen



Listen for birdsong

Count how many birds you see in 30 minutes



Colour a tree without using brown or green



Spot shapes in the clouds from your window

Write your own myth or legend



Press flowers in a book

Design a dinner invitation and menu



Learn a poem and recite it to others

Do a doodle drawing

Do a scavenger hunt for letters of the alphabet



Make paper aeroplanes and fly them

Try a new art or craft activity



Dance to your favourite music

Design a costume for your favourite story character



Make a mini museum



Do a leaf or bark rubbing

Make a mobile from paper or card



Play a card game

Watch a movie

How many challenges have you completed?

/ 40

# 20/20 Creativity Challenge



The partners in Epping Forest Creative Network have put together this fun quiz for you – all answers can be found by searching on the internet.

Answers will be on Epping Forest District Museum's blog [www.efdmuseum.com](http://www.efdmuseum.com) on Friday 29 May 2020.

- |   |   |   |  |
|---|---|---|--|
| <b>1</b><br>Which Anglo Saxon King is thought to be buried at the Abbey Church, Waltham Abbey?      | <b>2</b><br>Which popular festival takes place at St John's Church, Epping each Christmas?        | <b>3</b><br>Near which town in the district can you find the oldest wooden church in the world? | <b>4</b><br>Name one theatre or cinema in the Epping Forest district.                              |
| <b>5</b><br>Which Shakespeare play is thought to have been first performed at Copped Hall, Upshire? | <b>6</b><br>Name one of the Iron Age forts in Epping Forest.                                      | <b>7</b><br>On which street in Waltham Abbey is Epping Forest District Museum?                  | <b>8</b><br>Which Tudor King ordered Queen Elizabeth's Hunting Lodge to be built in Epping Forest? |
| <b>9</b><br>Where are the two Epping Forest Visitor Centres situated?                               | <b>10</b><br>Name two stations on the Epping Ongar Railway Heritage Line.                         | <b>11</b><br>Name one animal on the farm at Lambourne End Centre for Outdoor Learning.          | <b>12</b><br>Name one sporting activity that takes place in the Lee Valley Regional Park.          |
| <b>13</b><br>Can you name your closest library?   | <b>14</b><br>Which town in Epping Forest district did the French artist, Lucien Pissarro live in? | <b>15</b><br>In which town is the Lopping Hall Gallery?   | <b>16</b><br>Which primary school has made a podcast with Loughton Youth Project?                  |
| <b>17</b><br>What market is the oldest in the district, Epping or Waltham Abbey?                    | <b>18</b><br>In which famous WW2 battle did North Weald Airfield play a part?                     | <b>19</b><br>Name one thing you can find out about at the Royal Gunpowder Mills?                | <b>20</b><br>Name one image that appears on the Waltham Abbey Meridian Line mosaic?                |

## 20/20 Creative Challenge Submission Sheet

My name:

My school:

My age:

Address / contact details for my parent / carer:

The thing I enjoyed most was:

The best thing about being creative is:

To get your 20/20 Creativity Challenge Certificate you can hand this form in at an Epping Forest District school by the end of December 2020, or scan / photograph it and email to Epping Forest District Museum: [museum@eppingforestdc.gov.uk](mailto:museum@eppingforestdc.gov.uk)  
Good luck!